Parkin Monoclonal Antibody (PRK109)

Product Details	
Size	100 µg
Species Reactivity	Human, Mouse, Rat
Published Species	Hamster, Human, Mouse
Host/Isotype	Mouse / IgG1, kappa
Class	Monoclonal
Type	Antibody
Clone	PRK109
Conjugate	Unconjugated
Immunogen	Full length recombinant human Parkin
Form	Liquid
Concentration	0.5 mg/mL
Purification	Protein G
Storage buffer	PBS, pH 7.4
Contains	0.1% sodium azide
Storage conditions	-20°C
RRID	AB_2533396

Applications	Tested Dilution	Publications
Western Blot (WB)	1:500	1 Publication
Immunocytochemistry (ICC/IF)	Assay-dependent	1 Publication
ELISA (ELISA)	Assay-dependent	-
Immunoprecipitation (IP)	Assay-dependent	1 Publication

Product Images For Parkin Monoclonal Antibody (PRK109)

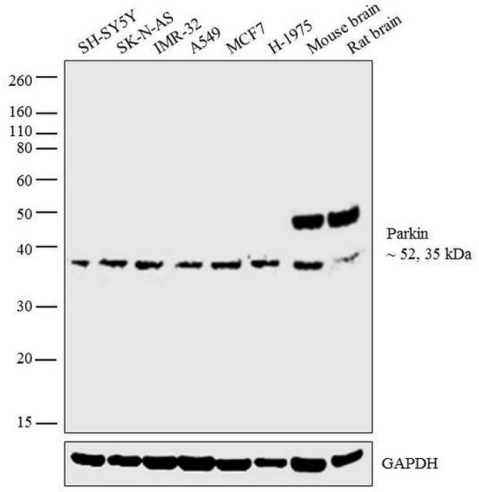

Parkin Antibody (39-0900) in WB
Western blot analysis was performed on whole cell extracts (30 µg lysate) of SH-SY5Y (Lane 1), SK-N-AS (Lane 2), IMR-32 (Lane 3), A549 (Lane 4), MCF7 (Lane 5), H-1975 (Lane 6), tissue extracts (30 µg lysate) of Mouse brain (Lane 7) and Rat brain (Lane 8). The blot was probed with Anti-Parkin Monoclonal Antibody (Product # 39-0900, 1:500 dilution) and detected by chemiluminescence using Goat anti-Mouse IgG (H+L) Superclonal™ Secondary Antibody, HRP conjugate (Product # A28177, 0.25 µg/ml, 1:4000 dilution). A 52 kDa band corresponding to Parkin was observed in brain tissues and its isoform of 31 kDa was observed across the cell lines and tissues tested.

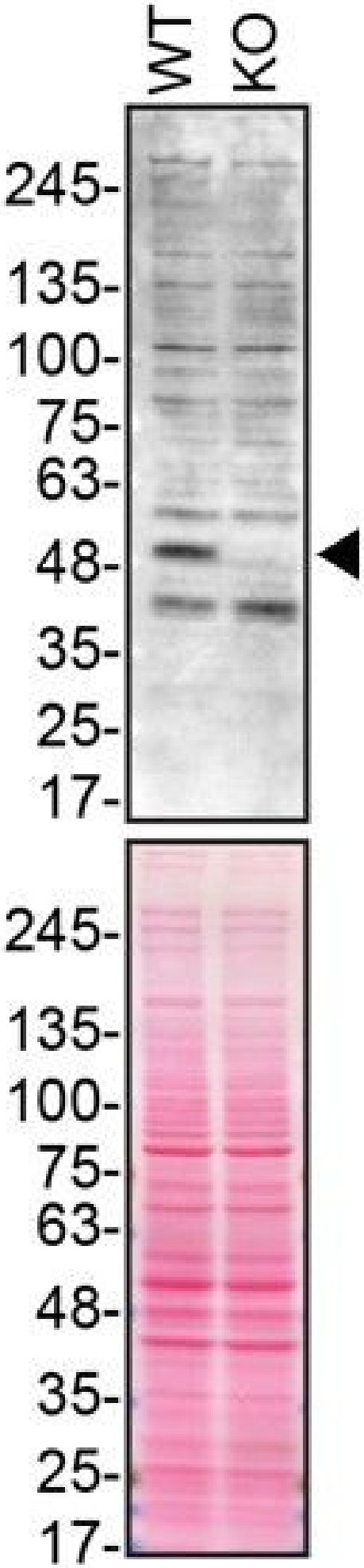

Parkin Antibody (39-0900)
Antibody specificity was demonstrated by CRISPR-Cas9 mediated knockout of target protein. Loss of signal was observed for target protein in PRKN knockout (KO) cell line using Anti-Parkin monoclonal antibody (Product # 39-0900). Ponceau stained transfer shown below. Data courtesy of YCharOS Inc., an open science company with the mission of characterizing commercially available antibodies using knockout validation. {KO}

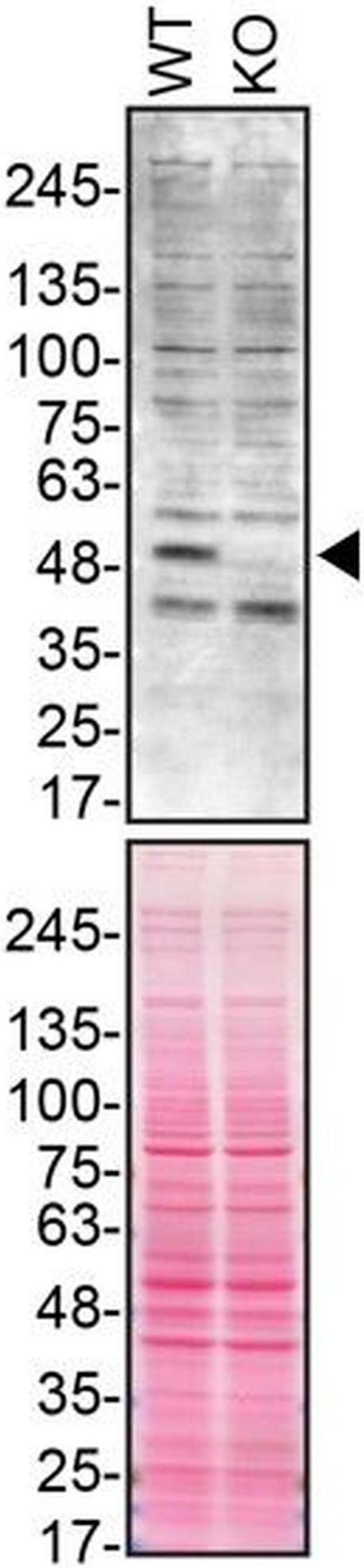

Parkin Antibody (39-0900) in WB

Western blot of Parkin was performed by loading 50 µg of WT (lane 1) and PRKN CRISPR KO (lane 2) SH-SY5Y cell lysates in RIPA buffer onto a 4-15% gradient polyacrylamide gel. Proteins on the blots were visualized with Ponceau staining (below immunoblot). Proteins were transferred to nitrocellulose membrane and blocked in 5% milk for 1 hr. PRKN was detected at approximately 52 kDa (designated by the black arrow) using a PRKN recombinant polyclonal antibody (Product # 39-0900) at a dilution of 1:500 in 5% BSA in TBS with 0.1% Tween 20 (TBST) overnight at 4°C. The peroxidase-conjugated secondary antibody (Product # 62-6520) was diluted to 0.2 µg/mL in TBST with 5% milk for 1 hr. Chemiluminescent detection was performed using Pierce ECL Western Blotting Substrate (Product # 32106). Data courtesy of YCharOS Inc., an open science company with the mission of characterizing commercially available antibodies using knockout validation.

View more figures on thermofisher.com

3 References

Western Blot (1)

The Journal of biological chemistry

Novel monoclonal antibodies demonstrate biochemical variation of brain parkin with age.

Authors: Pawlyk AC,Giasson BI,Sampathu DM,Perez FA,Lim KL,Dawson VL,Dawson TM,Palmiter RD,Trojanowski JQ, Lee VM

Year
2003

Species
Human
Mouse
Hamster

Immunocytochemistry (1)

The Journal of biological chemistry

Novel monoclonal antibodies demonstrate biochemical variation of brain parkin with age.

Authors: Pawlyk AC,Giasson BI,Sampathu DM,Perez FA,Lim KL,Dawson VL,Dawson TM,Palmiter RD,Trojanowski JQ, Lee VM

Year
2003

Species
Human
Mouse
Hamster

Immunoprecipitation (1)

The Journal of biological chemistry

Novel monoclonal antibodies demonstrate biochemical variation of brain parkin with age.

Authors: Pawlyk AC,Giasson BI,Sampathu DM,Perez FA,Lim KL,Dawson VL,Dawson TM,Palmiter RD,Trojanowski JQ, Lee VM

Year
2003

Species
Human
Mouse
Hamster

For Research Use Only. Not for use in diagnostic procedures. Not for resale without express authorization. Products are warranted to operate or perform substantially in conformance with published Product specifications in effect at the time of sale, as set forth in the Production documentation, specifications and/or accompanying package inserts ("Documentation"). No claim of suitability for use in applications regulated by FDA is made. The warranty provided herein is valid only when used by properly trained individuals. Unless otherwise stated in the Documentation, this warranty is limited to one year from date of shipment when the Product is subjected to normal, proper and intended usage. This warranty does not extend to anyone other than the Buyer. Any model or sample furnished to Buyer is merely illustrative of the general type and quality of goods and does not represent that any Product will conform to such model or sample. NO OTHER WARRANTIES, EXPRESS OR IMPLED, ARE GRANTED INCLUDING WITHOUT LIMITATION, IMPLIED WARRANTIES OF MERCHANTABILITY, FITNESS FOR ANY PARTICULAR PURPOSE, OR NON INFRINGEMENT. BUYER'S EXCLUSIVE REMEDY FOR NON-CONFORMING PRODUCTS DURING THE WARRANTY PERIOD IS LIMITED TO REPAIR, REPLACEMENT OF OR REFUND FOR THE NON-CONFORMING PRODUCT(S) AT SELLER'S SOLE OPTION. THERE IS NO OBLIGATION TO REPAIR, REPLACE OR REFUND FOR PRODUCTS AS THE RESULT OF (I) ACCIDENT, DISASTER OR EVENT OF FORCE MAJEURE, (II) MISUSE, FAULT OR NEGLIGENCE OF OR BY BUYER, (III) USE OF THE PRODUCTS IN A MANNER FOR WHICH THEY WERE NOT DESIGNED, OR (IV) IMPROPER STORAGE AND HANDLING OF THE PRODUCTS. Unless otherwise expressly stated on the Product or in the documentation accompanying the Product, the Product is intended for research only and is not to be used for any other purpose, including without limitation, unauthorized commercial uses, in vitro diagnostic uses, ex vivo or in vivo therapeutic uses, or any type of consumption by or application to human or animals.