Goat anti-Rabbit IgG (H+L) Cross-Adsorbed Secondary Antibody, Alexa Fluor™ 647

Product Details	
Size	1 mg
Species Reactivity	Rabbit
Host/Isotype	Goat / IgG
Class	Polyclonal
Type	Secondary Antibody
Conjugate	Alexa Fluor™ 647
Excitation/Emission Max	650/671 nm
Immunogen	Gamma Immunoglobins Heavy and Light chains
Form	liquid
Concentration	2 mg/mL
Purification	purified
Storage buffer	PBS, pH 7.5
Contains	5mM sodium azide
Storage conditions	4° C, store in dark
RRID	AB_2535812

Applications	Tested Dilution	Publications
Western Blot (WB)	-	0 Publication
Immunohistochemistry (IHC)	-	0 Publication
Immunohistochemistry (Paraffin) (IHC (P))	-	0 Publication
Immunohistochemistry (Frozen) (IHC (F))	-	0 Publication
Immunohistochemistry - Free Floating (IHC (Free))	-	0 Publication
Immunocytochemistry (ICC/IF)	4 µg/mL	0 Publication
Flow Cytometry (Flow)	1-10 µg/mL	0 Publication
Miscellaneous PubMed (Misc)	-	0 Publication

Product Specific Information

To minimize cross-reactivity, these goat anti-rabbit IgG (H+L) whole secondary antibodies have been affinity purified and cross-adsorbed against human IgG, human serum, mouse IgG, mouse serum, and bovine serum. Cross-adsorption or pre-adsorption is a purification step to increase specificity of the antibody resulting in higher sensitivity and less background staining. The secondary antibody solution is passed through a column matrix containing immobilized serum proteins from potentially cross-reactive species. Only the nonspecific-binding secondary antibodies are captured in the column, and the highly specific secondaries flow through. The benefits of this extra step are apparent in multiplexing/multicolor-staining experiments (e.g., flow cytometry) where there is potential cross-reactivity with other primary antibodies or in tissue/cell fluorescent staining experiments where there are may be the presence of endogenous immunoglobulins.

Alexa Fluor dyes are among the most trusted fluorescent dyes available today. Invitrogen™ Alexa Fluor 647 dye is a near-infrared-fluorescent dye with excitation ideally suited to the 647 nm laser line. For stable signal generation in imaging and flow

cytometry, Alexa Fluor 647 dye is pH-insensitive over a wide molar range. Probes with high fluorescence quantum yield and high photostability allow detection of low-abundance biological structures with great sensitivity. Alexa Fluor 647 dye molecules can be attached to proteins at high molar ratios without significant self-quenching, enabling brighter conjugates and more sensitive detection. The degree of labeling for each conjugate is typically 2-8 fluorophore molecules per IgG molecule; the exact degree of labeling is indicated on the certificate of analysis for each product lot.

Using conjugate solutions: Centrifuge the protein conjugate solution briefly in a microcentrifuge before use; add only the supernatant to the experiment. This step will help eliminate any protein aggregates that may have formed during storage, thereby reducing nonspecific background staining. Because staining protocols vary with application, the appropriate dilution of antibody should be determined empirically. For the fluorophore-labeled antibodies a final concentration of 1-10 µg/mL should be satisfactory for most immunohistochemistry and flow cytometry applications.

Product will be shipped at Room Temperature.

Product Images For Goat anti-Rabbit IgG (H+L) Cross-Adsorbed Secondary Antibody, Alexa Fluor™ 647

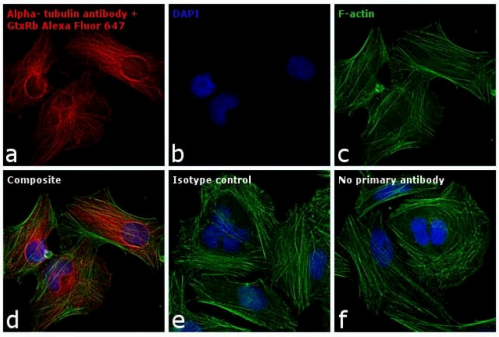

Rabbit IgG (H+L) Cross-Adsorbed Secondary Antibody (A-21244) in ICC/IF
Immunofluorescence analysis of Goat anti-Rabbit IgG (H+L) Cross-Adsorbed Secondary Antibody, Alexa Fluor® 647 conjugate was performed using HeLa cells stained with alpha Tubulin Rabbit Polyclonal Antibody (Product # PA5-16891). The cells were fixed with 4% paraformaldehyde for 10 minutes, permeabilized with 0.1% Triton™ X-100 for 10 minutes, blocked with 1% BSA for 1 hour and labeled with 2 µg/mL primary antibody for 3 hours at room temperature. Goat anti-Rabbit IgG (H+L) Cross-Adsorbed Secondary Antibody, Alexa Fluor® 647 conjugate (Product # A-21244) was used at a concentration of 4 µg/mL in phosphate buffered saline containing 0.2% BSA for 45 minutes at room temperature, for detection of alpha Tubulin in the cytoplasm (Panel a: red). Nuclei (Panel b: blue) were stained with DAPI in SlowFade® Gold Antifade Mountant (Product # S36938). F-actin was stained with Alexa Fluor® 488 Phalloidin (Product # A12379), 1:300) (Panel c: green). Panel d represents the composite image. No nonspecific staining was observed with the secondary antibody alone (panel f), or with an isotype control (panel e). The images were captured at 60X magnification.

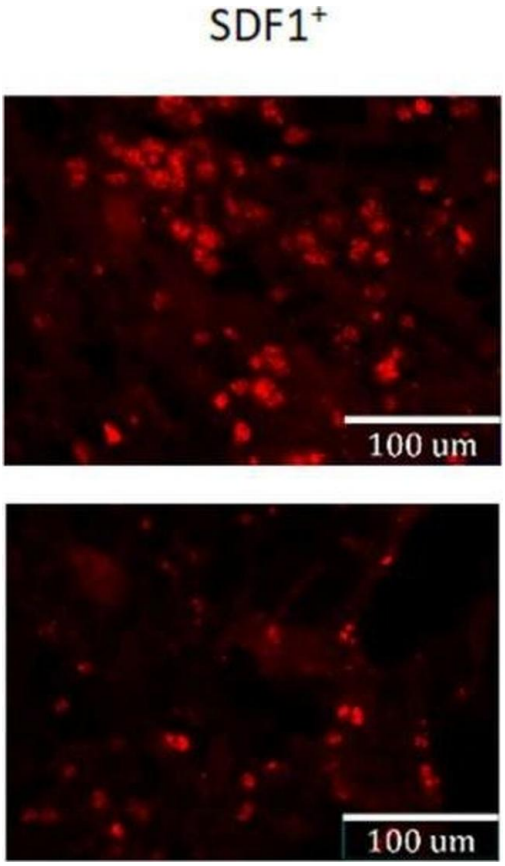

Rabbit IgG (H+L) Cross-Adsorbed Secondary Antibody (A-21244) in ICC/IF
(A) The immunofluorescence imaging of BrdU+ (green) and SDF1+ (red) cells in the penumbra area between groups (under 40× objective lens). (B) The quantifications of BrdU+/SDF1+ cells in the penumbra area between groups. (C) Illustration of penumbra and core area boundaries (under 5× objective lens). Nuclei stained with DAPI (blue). **, $p < 0.01$. HBO: hyperbaric oxygen; SDF1: Stromal cell-derived factor 1. Image collected and cropped by CiteAb from the following publication (https://pubmed.ncbi.nlm.nih.gov/35163700), licensed under a CC BY license.

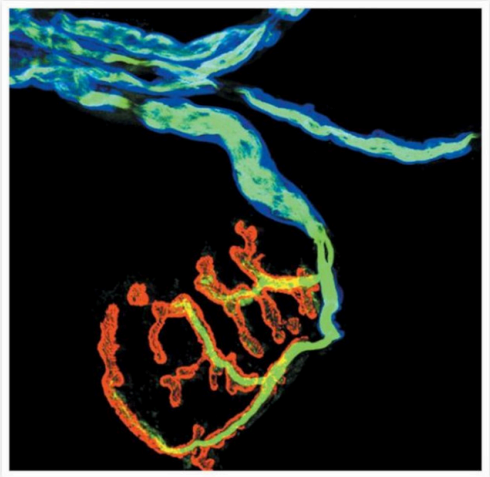

Rabbit IgG (H+L) Cross-Adsorbed Secondary Antibody (A-21244) in ICC/IF
Acetylcholine receptors were stained with the tetramethylrhodamine conjugate of a-bungarotoxin (Product # T-1175). Axons were labeled with a primary antibody against neurofilaments and visualized with a green-fluorescent, FITC-labeled secondary antibody. Myelin was labeled using an antibody against P0 protein, visualized with Alexa Fluor® 647 goat anti-mouse IgG antibody (Product # A-21244) and pseudocolored blue. Image contributed by Felipe Court and R.R. Ribchester, University of Edinburgh, Scotland.

View more figures on thermofisher.com

1460 References

Sigma-1 Receptor Inhibition Reduces Mechanical Allodynia and Modulate Neuroinflammation in Chronic Neuropathic Pain. Mol Neurobiol (2024)

Genetic and pharmacological reduction of CDK14 mitigates synucleinopathy. Cell Death Dis (2024)

Hippocampal hyperphosphorylated tau-induced deficiency is rescued by L-type calcium channel blockade. Brain Commun (2024)

Hypoimmune induced pluripotent stem cells survive long term in fully immunocompetent, allogeneic rhesus macaques. Nat Biotechnol (2024)

PAF1c links S-phase progression to immune evasion and MYC function in pancreatic carcinoma. Nat Commun (2024)

For Research Use Only. Not for use in diagnostic procedures. Not for resale without express authorization. Products are warranted to operate or perform substantially in conformance with published Product specifications in effect at the time of sale, as set forth in the Production documentation, specifications and/or accompanying package inserts ("Documentation"). No claim of suitability for use in applications regulated by FDA is made. The warranty provided herein is valid only when used by properly trained individuals. Unless otherwise stated in the Documentation, this warranty is limited to one year from date of shipment when the Product is subjected to normal, proper and intended usage. This warranty does not extend to anyone other than the Buyer. Any model or sample furnished to Buyer is merely illustrative of the general type and quality of goods and does not represent that any Product will conform to such model or sample. NO OTHER WARRANTIES, EXPRESS OR IMPLED, ARE GRANTED INCLUDING WITHOUT LIMITATION, IMPLIED WARRANTIES OF MERCHANTABILITY, FITNESS FOR ANY PARTICULAR PURPOSE, OR NON INFRINGEMENT. BUYER'S EXCLUSIVE REMEDY FOR NON-CONFORMING PRODUCTS DURING THE WARRANTY PERIOD IS LIMITED TO REPAIR, REPLACEMENT OF OR REFUND FOR THE NON-CONFORMING PRODUCT(S) AT SELLER'S SOLE OPTION. THERE IS NO OBLIGATION TO REPAIR, REPLACE OR REFUND FOR PRODUCTS AS THE RESULT OF (I) ACCIDENT, DISASTER OR EVENT OF FORCE MAJEURE, (II) MISUSE, FAULT OR NEGLIGENCE OF OR BY BUYER, (III) USE OF THE PRODUCTS IN A MANNER FOR WHICH THEY WERE NOT DESIGNED, OR (IV) IMPROPER STORAGE AND HANDLING OF THE PRODUCTS. Unless otherwise expressly stated on the Product or in the documentation accompanying the Product, the Product is intended for research only and is not to be used for any other purpose, including without limitation, unauthorized commercial uses, in vitro diagnostic uses, ex vivo or in vivo therapeutic uses, or any type of consumption by or application to human or animals.